夏语

The Words for Summer

石进
M小冯哒

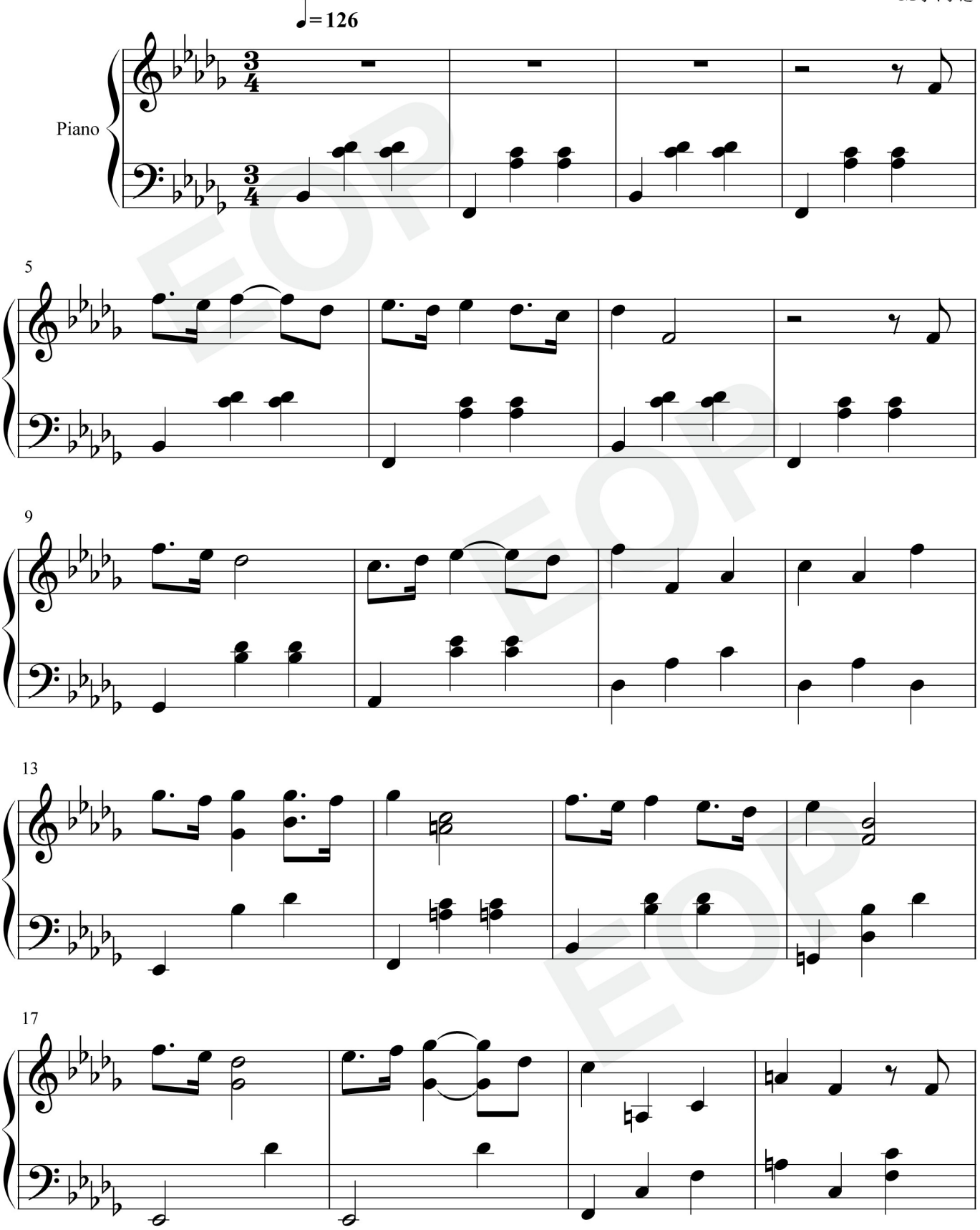

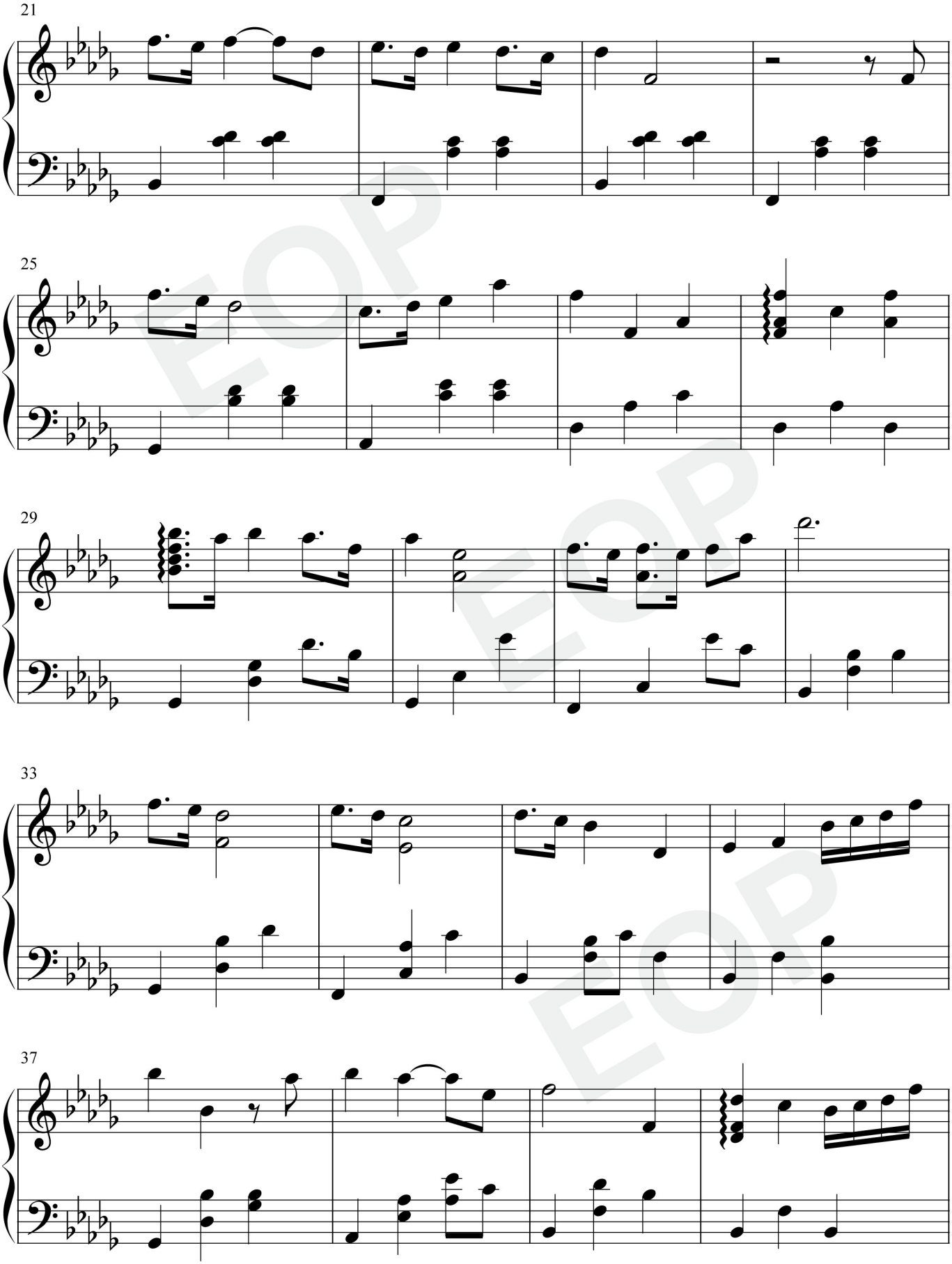
21
25
29
33
37

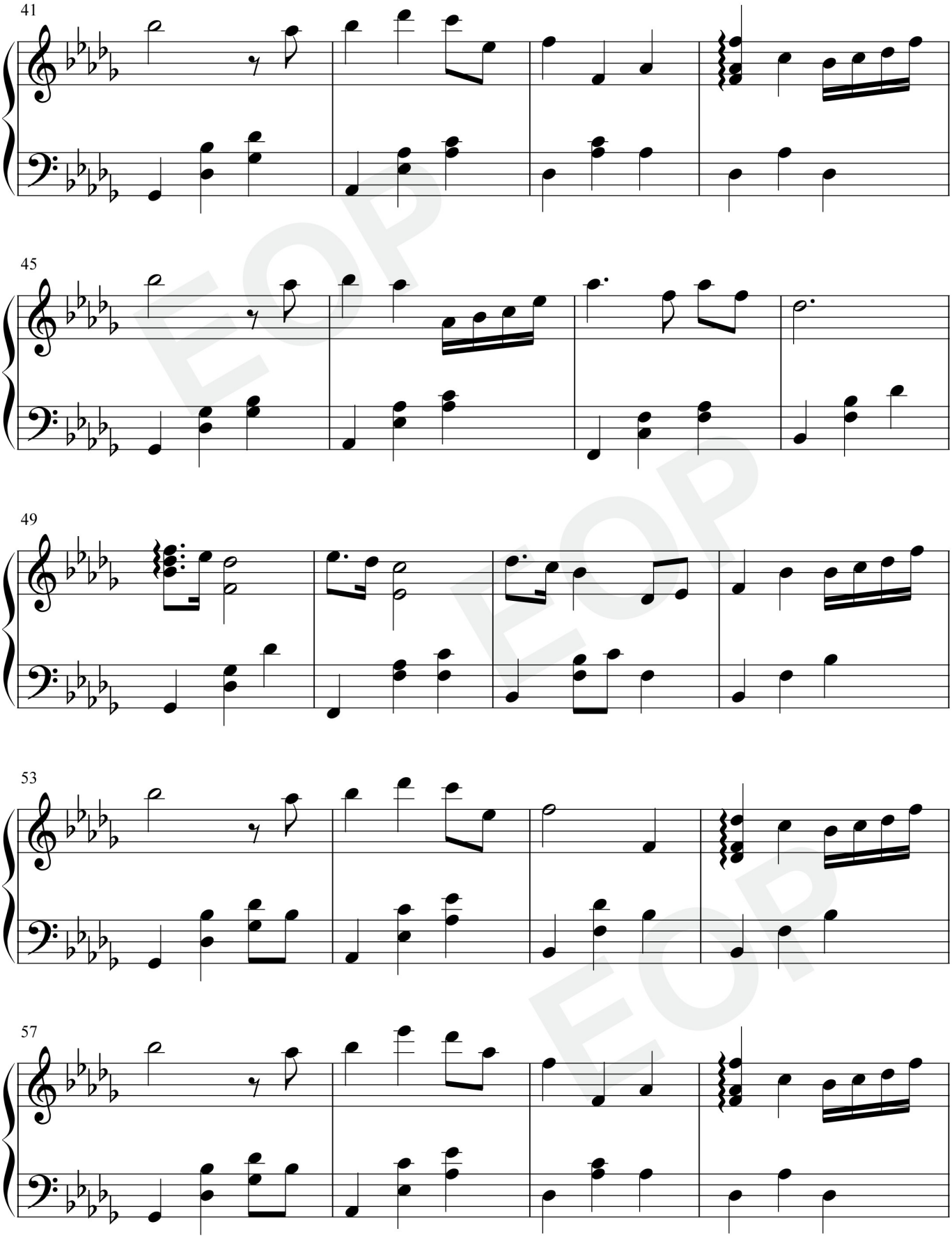

EOP

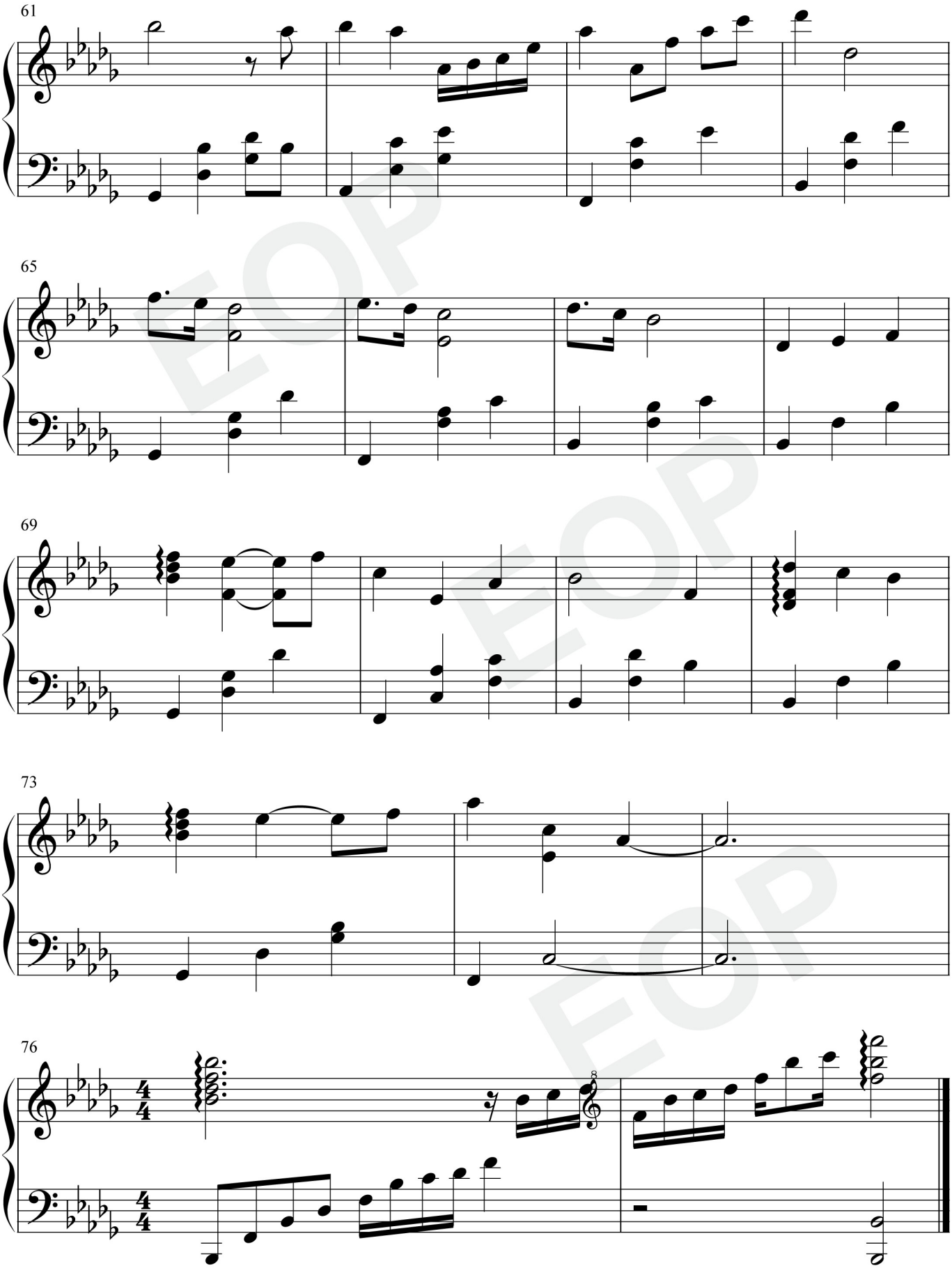
61
65
69
73
76